

# **R U M K E**

**Keramikmaschinen, Engineering und Handel GmbH**

**Bleikaule 5**

**D- 59929 Brilon**

**Tel: 0049 - 2961 - 4000**

**Fax: 0049 - 2961 - 1228**

**e-Mail: [Rumke-GmbH@t-online.de](mailto:Rumke-GmbH@t-online.de)**

**[www.Rumke-ceramicmachines.de](http://www.Rumke-ceramicmachines.de)**

## **Stock list**

## **Used machinery**

**April 2020**

Prior sale reserved  
Location of the machines is Brilon.

**Please offer us your not used machines.**

Dear Madam's and, Sir's

the name RUMKE is a term to solve technical problems of production for about 50 years in the ceramic industries.

But our company

## **RUMKE Keramikmaschinen, Engineering und Handel GmbH**

is not only active in the scope of ceramics, its universal the right partner for preparation machines of tone and earth and the transportation of ceramic products.

Centre of gravity of our field of business is the ceramic and the tile - industries.

Besides that we are working in construction- and construction material industries (construction of a ground storage) and in the recycling industries.

Main task of our business is trading with used machinery for the reworking of tone just as production, transport and to pack up productions of brick (backing brick, clinker, roofing tile).

This main task of our company encloses following activities:

- Purchase and sale and also removal of plants and machinery
- Overhauling and reparation of machinery suburb or in our firm in Brilon
- Planning of plants from used or new machinery and the combination of both
- Optima ion, modernization and increased output of being plants
- Consultation when problems of production occur
- Agency of single machinery or a whole plant

Farther we have a big depot of used machinery and spares and plants of the tile - industries at one's disposal and also of the rock and earth industries, so we can react fast of the needs of our client.

Also we can answer the needs about cutting wire from our extensive collection of different of strength and qualities.

**Enclosed please find our topical stock - list of used machinery.**

Please speak with us:

RUMKE Keramikmaschinen, Engineering und Handel GmbH  
Bleikaule 5  
D - 59929 Brilon  
Tel.: 0049 - 2961 - 4000  
Fax: 0049 - 2961 - 1228  
e-Mail: Rumke-GmbH@-online.de

# Contents

	Page
Box feeder	4
Clay shredder	6
Crusher, Impact breaker, Mills	7
Cutter	9
Extruder, Vacuum aggregate	11
Feeder, Circular feeder	15
Laboratory machines	16
Material handling gadgets	17
Mixer	18
Pan mills	21
Roller crusher	23
Roller mills	25
Roof tile presses	29
Screens, Magnetics, Filter	31

## Box feeder



### Used box feeder

Make: HÄNDLE  
Centre distance: 3.500 mm  
Discharge  
cross section: 1.250 x 600 mm

**Offer no. 1445 - 62605 - BK**

-----

### Used box feeder

Make: HÄNDLE  
Centre distance: 8.000 mm  
Discharge  
cross section: 1.250 x 600 mm

**Offer no. 1427 - 62601 - BK**

-----

**Used box feeder**

Make: HÄNDLE  
Type: BK6m  
Centre distance: 6.000 mm  
Discharge  
cross section: 1.500 x 600 mm **Offer no. 1575 - 81601 - BK**

-----

**Used box feeder**

Make: HÄNDLE  
Type: BK8m  
Centre distance: 8.000 mm  
Discharge  
cross section: 1.250 x 800 mm **Offer no. 1361 - 62023 - BK**

-----

**Used box feeder**

Make: RIETER (identical in construction HÄNDLE)  
Type: KB 1250/600 x 3,5  
Centre distance: 3.500 mm  
Discharge  
cross section: 1.200 x 600 mm **Offer no. 1569 - 81102 - BK**

-----

**Used box feeder**

Make: RIETER  
Type: BKN 6,0  
Centre distance: 6.000 mm  
Discharge  
cross section: 1.250 x 800 mm **Offer no. 1570 - 81601 - BK**

-----

**Used box feeder**

Make: unknown (shed band: WITTE-LÖHMER)  
Type: BK 3,5 x 1,0 x 0,6 m  
Centre distance: 3.500 mm  
Discharge  
cross section: 1.000 x 600 mm **Offer no. 1286 - 67007 - BK**

---

## Clay shredder



### Used clay shredder

Make: RIETER  
Type: SR 1500  
Tub-Ø: 1500 mm

**Offer no. 1589 - 81902 - BRS**



## **Crusher, Impact breaker, Mills**

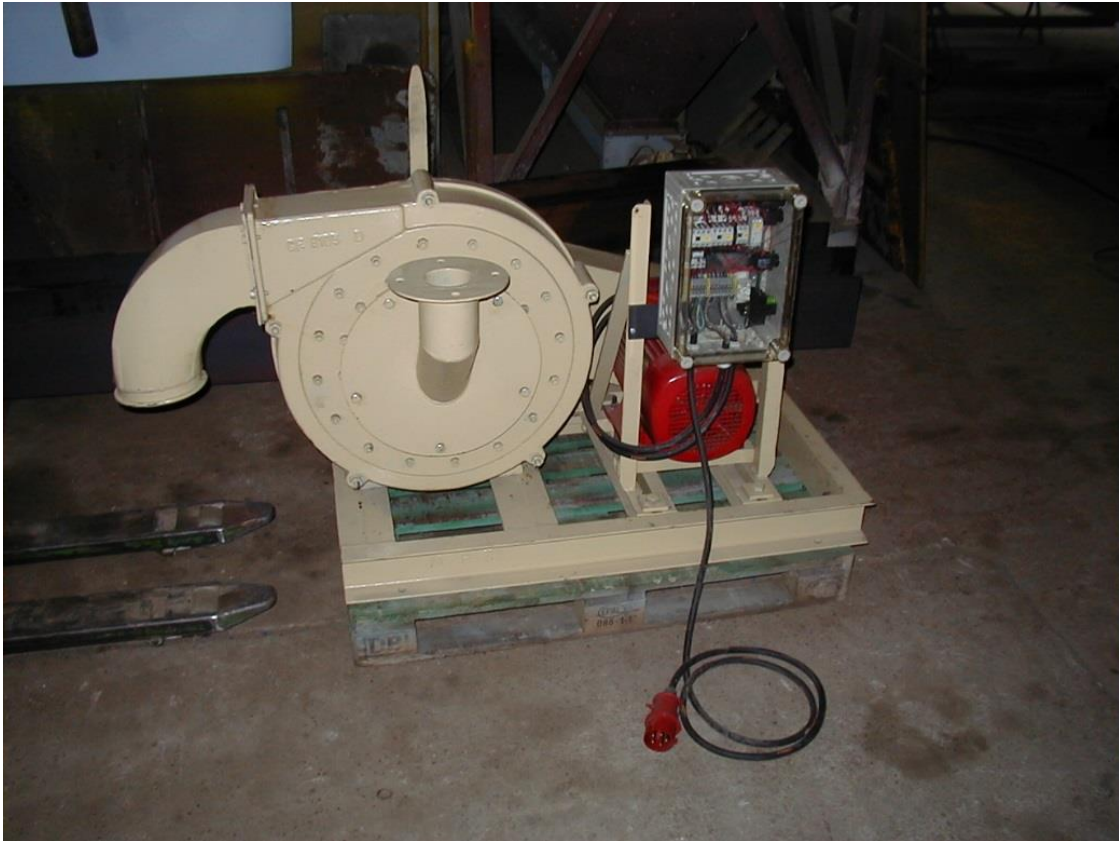

### **Used fine-stone crusher**

Make: Aulmann & Beckschulte  
Type: 1880 / 200

**Offer no. 1039 - 69517 - WMB**

-----

### **Used impact crusher**

Make: HAZMAG  
Type: SAP 3  
Throw-in: 650 x 400 mm

**Offer no. 0865 - 69204 - PB**

-----

**Used impact breaker**

Make: HAZEMAG  
Type: SAP 4  
Slot: 650 x 450 mm **Offer no. 1354 - 62301 - PB**

-----

**Used impact hammer mill**

Make: SIEBTECHNIK  
Type: S 4 R 250 x 600 mm **Offer no. 1257 - 66920 - HA**

-----

**Used grinding system for aggregates**

consist of:

- Metal separator: Make: S&S  
Type: Rapid 6.000 / 300

- Lump crusher: Make: SST  
Type: K1-370/400 x 600

- High capacity mill: Make: FALLER  
Type: FF 7/3 **Offer no. 1366 - 62308 - ZMA**

-----

**Used hammer mill**

Make: WERY  
Type: WH 60 / 40  
Throw-in: 400 x 195 mm **Offer no. 1356 - 69812 - HA**

-----

**Used hammer mill**

Make: WERY  
Type: WH 45 / 50  
Throw-in: 500 x 195 mm **Offer no. 1549 - 81301 - HA**



## Cutter



### Used round trip cutter

Make: LINGL  
Type: 2 VE  
Throughput width: approx. 560 mm  
include electronic

**Offer no. 1152 - 69719 - A**

-----

### Used cutter

Make: KELLER  
Type: Kleinautomat 38  
Throughput: 320 x 170 mm

**Offer no. 1168 - 69714 - A**

-----

**Used cutter**

Make: KELLER  
Type: Kleinautomat 38  
Throughput: 320 x 170 mm **Offer no. 1326 - 62111 - A**

**Used cutter**

Make: KELLER  
Type: 4142 **Offer no. 1337 - 62100 - A**

-----

**Used cutter**

Make: FREYMATIC  
Type: AM 400 **Offer no. 1336 - 62113 - A**

-----

**Used cutter**

Make: FREYMATIC  
Type: AM 500 **Offer no. 1360 - 62210 - A**

-----

**Used harp cutter**

Make: FREYMATIC  
Type: MULTICUT  
Length of slats: max. 1560 mm **Offer no. 1520 - 62801 - A**

-----

**Used harp cutter**

Make: KELLER  
Type: Typ 4155  
Length of slats: max. 1560 mm **Offer no. 1537 - 81106 - A**

## Extruder, Vacuum aggregate



### Used extruder

Make: HÄNDLE  
Type: PZ 50 / 59a  
Cylinder Ø: 500 mm

**Offer no. 1467 - 62800 - PZ**

**Used extruder**

Make: HÄNDLE  
Type: PZ 60e / 50  
Cylinder Ø: 500 mm **Offer no. 1491 - 62902 - PZ**

-----

**Used vacuum extruder**

Make: HÄNDLE  
Type: PZG 35a / 35  
Primary press: PZSV 40a  
Cylinder Ø: 350 mm **Offer no. 1419 - 62504 - PZVM**

-----

**Used vacuum aggregate**

Make: HÄNDLE  
Type: PZVA 40e  
Cylinder Ø: 400 mm **Offer no. 1415 - 62506 - PZVA**

-----

**Used vacuum aggregate**

Make: HÄNDLE  
Type: PZVM 60f / 50  
Cylinder Ø: 500 mm **Offer no. 1489 - 62902 - PZVM**

-----

**Used vacuum aggregate**

Make: HÄNDLE  
Type: PZ 60e + MDV 920a  
Cylinder Ø: 500 mm **Offer no. 1519 - 81003 - PZVM**

-----

**Used extruder**

Make: RIETER  
Type: UR 2  
Cylinder Ø: 400 mm **Offer no. 0893 - 66920 - PZ**

---

**Used extruder**

Make: RIETER  
Type: UR 3  
Cylinder Ø: 450 mm **Offer no. 1474 - 62803 - PZ**

-----

**Used extruder**

Make: RIETER  
Type: UR 4 S  
Cylinder Ø: 500 mm **Offer no. 1127 - 69801 - PZ**

-----

**Used extruder**

Make: RIETER  
Type: UR 4  
Cylinder Ø: 500 mm **Offer no. 1248 - 69816 - PZ**

-----

**Used extruder**

Make: RIETER  
Type: SP 560 / 500  
Cylinder Ø: 560/500 mm **Offer no. 1468 - 62705 - PZ**

-----

**Used vacuum extruder**

Make: RIETER  
Type: RKV 2  
Cylinder Ø: 400 mm **Offer no. 0950 - 69501 - PZ**

-----

**Used vacuum extruder**

Make: GfK  
Type: LVP 35s  
Cylinder Ø: 350 mm **Offer no. 1541 - 81203 - PZVM**

**Used vacuum aggregate**

Make: RIETER  
Type: VARIAT 500 / 500 - 3  
Cylinder Ø: 500 mm

**Offer no. 1485 - 62801 - PZVM**

-----

**Used vacuum aggregate**

Make: BREITENBACH  
Type: VAP 50 + DWM 900  
Cylinder Ø: 500/450 mm

**Offer no. 1503 - 62905 - PZVM**

-----

**Used extruder with double shaft mixer**

Make: BEDESCHI  
Type: BEDENOVA 50 R  
Cylinder Ø: 575/500 mm

**Offer no. 1218/19 - 69812 - PZ**

## **Feeder / Circular feeder**



### **Used circular feeder**

Make: RIETER  
Type: RB 1500 s  
Tub: 1.500 mm Ø  
1.000 mm high

**Offer no. 1302 - 62103 - BR**



## **Laboratory machines**



*Centrifugal force tumbling mill, RETSCH*

### **Used laboratory tumbling mill**

Consist of 3 porcelain grinding container.

Theoretical

volume: approx. 3 x 7 liter

**Offer no. 1011 - 69500 - EN**

---

### **Used laboratory centrifugal force tumbling mill**

Make: RETSCH

Type: S 1000

Brand new condition

**Offer no. 1274 - 67006 - Mühlen**

## **Material handling gadgets**



**Furthermore we have a big quantity of materials handling gadgets and conveying plants at our disposal.**

- Water-struck brick plants
- Lath vending machines
- Storage trestles KELLER, TRAFÖ, LINGL, and so on
- Lath storage conveying plants
- Elevators for sundry length of laths and different numbers of distance
- Transverse conveyor with raises in KELLER, LINGL, FREY, and so on
- Slump conveying plants for example NOVOCERIC
- Unloading station (setting and unloading grab)
- New and used separate parts of KELLER - slap chain
- Transfer platforms and set-down wagons (transfer and fingercar)

Of course the available conveying plants can be rebuild and suit specific of customers.

Besides new materials handling gadgets will be construct by us.

## Mixer



### Used vacuum double shaft mixer

Make: HÄNDLE  
Type: MDV 920a

*Offer no. 0863 - 69203 - MDV*

-----

### Used vacuum double shaft mixer

Make: HÄNDLE  
Type: MDV 715a

*Offer no. 1511 - 81002 - MDV*

**Used vacuum double shaft mixer**

Make: HÄNDLE  
Type: MDVG 920a *Offer no. 1434 - 62602 - MDV*

-----

**Used double shaft mixer**

Make: HÄNDLE  
Type: MD 730a *Offer no. 1498 - 62906 - MD*

-----

**Used single shaft mixer**

Make: HÄNDLE  
Type: MEG 1.240a *Offer no. 1441 - 62407 - ME*

-----

**Used vacuum double shaft mixer**

Make: RIETER  
Type: VWM 2 *Offer no. 0779 - 66920 - MDV*

-----

**Used vacuum double shaft mixer**

Make: RIETER  
Type: VWM 4 special *Offer no. 1117 - 68901 - MDV*

-----

**Used vacuum double shaft mixer**

Make: RIETER  
Type: VWM 3 *Offer no. 1375 - 62403 - MDV*

-----

**Used vacuum double shaft mixer**

Make: RIETER  
Type: VWM 2 *Offer no. 1493 - 62404 - MDV*

---

**Used kneading filter**

Make: BEDESCHI  
Type: GD 63 *Offer no. 1431 - 62601 - MDK*

-----

**Used kneading filter**

Make: BEDESCHI  
Type: GD 200 *Offer no. 1370 - 62314 - MDK*

-----

**Used screen kneader**

Make: SOEST - FERRUM  
Type: SK III *Offer no. 1331 - 62023 - KS*

-----

**Used screen kneader**

Make: NETZSCH  
Type: SK 0 *Offer no. 1463 - 62404 - KS*

-----

**Used double shaft mixer**

Make: BONGIOANNI  
Type: 16 IN *Offer no. 1304 - 62023 - MD*

-----

**Used double shaft mixer**

Make: NIEMA  
Type: A / DWM 2,5 *Offer no. 1473 - 62803 - MD*

-----

**Used double shaft mixer**

Make: SVELADA  
Type: DAB 35 x 62 *Offer no. 1543 - 81201 - MD*

---



## *Pan mill*



### Used wet mixing pan mill

Make: HÄNDLE  
Type: HMS 2080a  
Runner Ø: 2.000 x 800 mm

**Offer no. 1546 - 81601 - HM**

-----

### Used wet mixing pan mill

Make: HÄNDLE  
Type: HK III  
Runner Ø: 1.800 x 500 mm

**Offer no. 1076 - 69609 - HK**

**Used wet mixing pan mill**

Make: HÄNDLE  
Type: HK III  
Runner Ø: 1.800 x 500 mm **Offer no. 1504 - 81002 - HK**

-----

**Used wet mixing pan mill**

Make: BREITENBACH  
Type: DKW 20/60  
Runner Ø: 2.000 x 600 mm **Offer no. 1447 - 62606 - HB**

-----

**Used dry pan mill**

Make: LAEIS  
Type: S.K. 9  
Runner Ø: 1.000 mm **Offer no. 0668 - 66920 - HAT**

-----

**Used impact rotor hammer mill**

Make: HÄNDLE  
Type: RKD 1012 **Offer no. 1490 - 62021 - RKD**



## Roller crusher

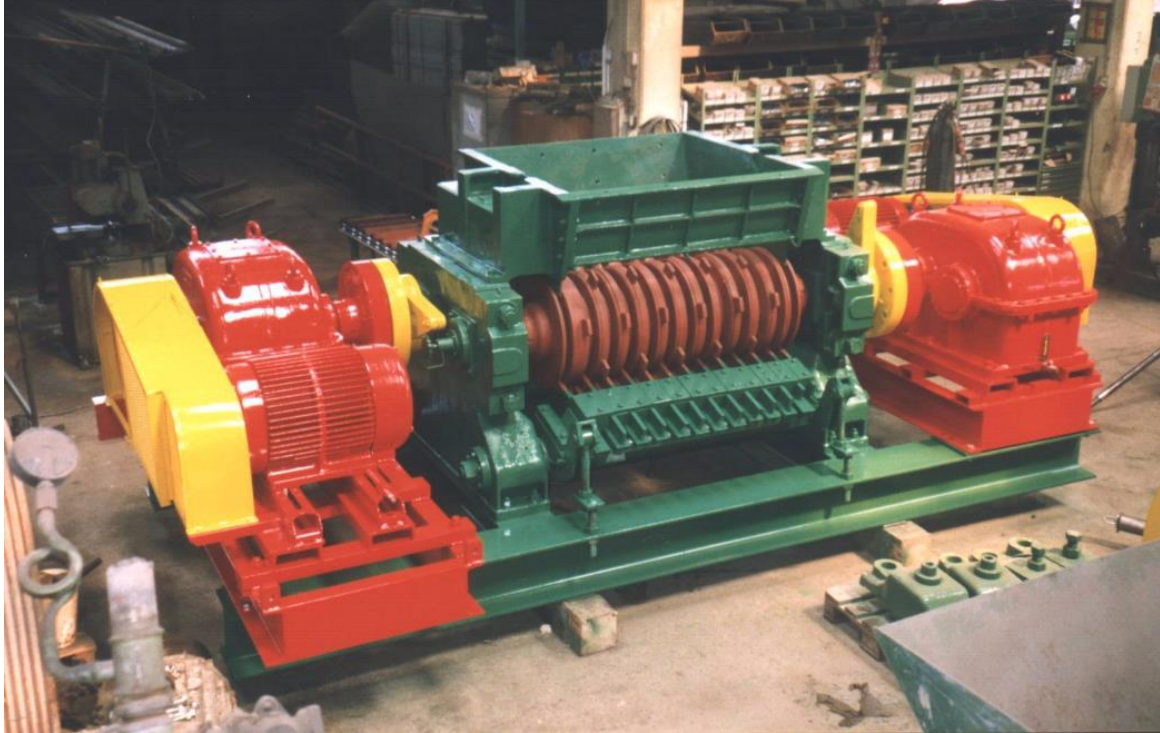

### Used roller crusher

Make: HÄNDLE  
Type: WMZ 40a  
Slot: 1.200 x 850 mm  
Roller Ø: 400 mm

**Offer no. 1555 - 81405 - WM**

-----

### Used roller crusher

Make: HÄNDLE  
Type: WM 30a  
Slot: 1.200 x 900 mm  
Roller Ø: 300 mm

**Offer no. 1580 - 81601 - WM**

-----

**Used roller crusher**

Make: BREITENBACH  
Type: WB 20 / 53 / 40  
Throw-in: 2.000 x 850 mm  
Roller Ø: 530 mm

***Offer no. 1281 - 67007 - WM***

-----

**Used roller crusher**

Make: Wheelabrator - Berger  
Type: 300 x 1.000 x 18 / 6  
Throw-in: 1.000 x 900 mm  
Roller Ø: 300 mm

***Offer no. 1305 - 62107 - WM***

-----

**Used roller crusher**

Make: BEDESCHI  
Type: RS - 650 x 1.500 x 4

***Offer no. 1440 - 62605 - WM***

-----

**Used clay carving**

Make: KERAMA  
Type: KONOID 74 - 2

***Offer no. 1571 - 81203 - WST***

## Roller mills

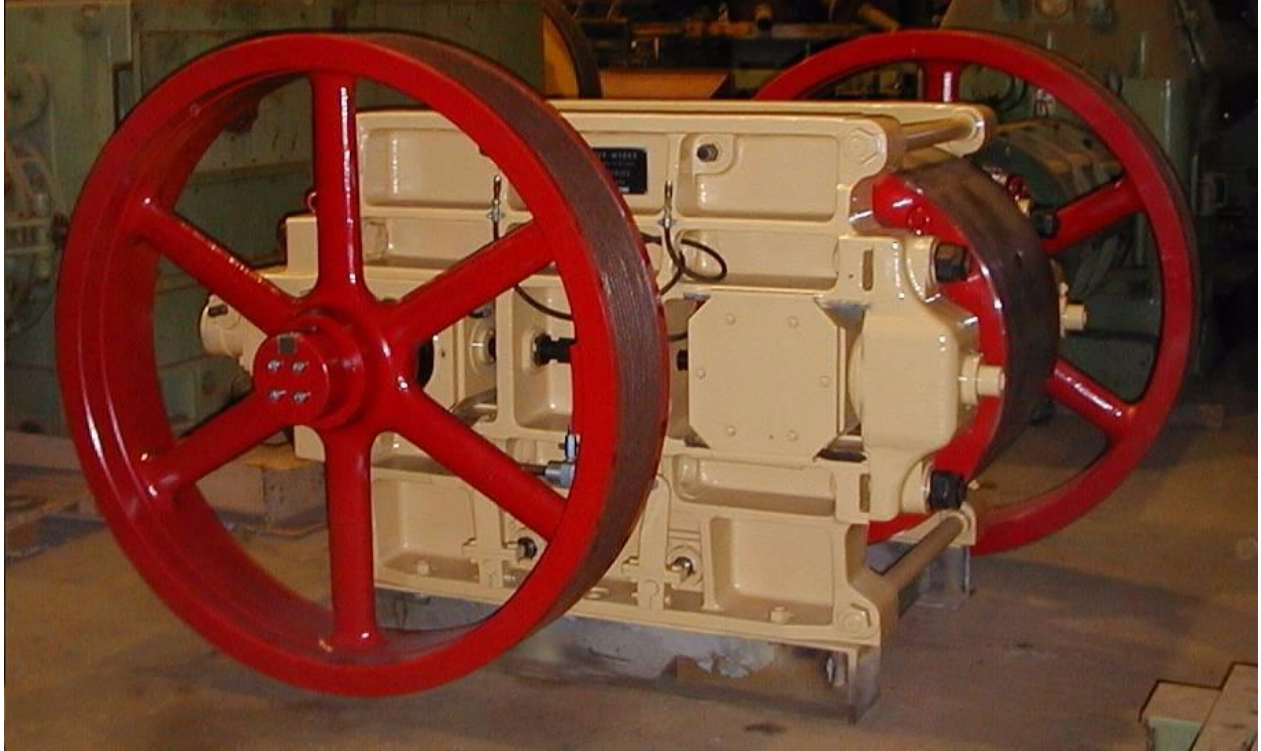

### Used roller mill

Make: HÄNDLE  
Type: WF 1065 a  
Roller Ø: 1.000 mm  
Width of rollers: 650 mm

**Offer no. 1532 - 81105 - WF**

-----

### Used roller mill

Make: HÄNDLE  
Type: WF 1065 a  
Roller Ø: 1.000 mm  
Width of rollers: 650 mm

**Offer no. 1376 - 62403 - WF**

-----

**Used roller mill**

Make: HÄNDLE  
Type: WF 1080 a  
Roller Ø: 1.000 mm  
Width of rollers: 800 mm

***Offer no. 1391 - 62404 - WF***

-----

**Used roller mill**

Make: HÄNDLE  
Type: WF 1080 b  
Roller Ø: 1.000 mm  
Width of rollers: 800 mm

***Offer no. 1392 - 62407 - WF***

-----

**Used swinging roller mill, hydraulically**

Make: HÄNDLE  
Type: WFZS 8120 a  
Roller Ø: 800 mm  
Width of rollers: 1.200 mm

***Offer no. 1573 - 81601 - WF***

-----

**Used roller mill**

Make: RIETER  
Type: FWW - G 1.000 x 630  
Roller Ø: 1.000 mm  
Width of rollers: 630 mm

***Offer no. 1386 - 62406 - WF***

-----

**Used hinged type roller mill (hydraulic)**

Make: RIETER  
Type: HW "Gigant" 800x1200, hydraulic  
Roller Ø: 800 mm  
Width of rollers: 1.200 mm

***Offer no. 1566 - 81600 - WF***

-----

**Used hinged type roller mill**

Make: BREITENBACH  
Type: PWP 812 B  
Roller Ø: 800 mm  
Width of rollers: 1.200 mm

**Offer no. 1239 - 69902 - WF**

-----

**Used hinged type roller mill**

Make: BREITENBACH  
Type: PWF 88  
Roller Ø: 800 mm  
Width of rollers: 800 mm

**Offer no. 1458 - 62606 - WF**

-----

**Used roller mill**

Make: KEMA  
Type: AWF 8  
Roller Ø: 1.000 mm  
Width of rollers: 800 mm

**Offer no. 1373 - 62401 - WF**

-----

**Used roller mill**

Make: SOEST - FERRUM  
Type: SFW 867  
Roller Ø: 800 mm  
Width of rollers: 670 mm

**Offer no. 1387 - 62401 - WF**

-----

**Used roller mill**

Make: SOEST - FERRUM  
Type: DFW 1000 / 670  
Roller Ø: 1.000 mm  
Width of rollers: 670 mm

**Offer no. 1478 - 62605 - WF**

-----

**Used roller mill**

Make: GfK (ex. CONCORDIA)  
Type: FW 10/6  
Roller Ø: 1.000 mm  
Width of rollers: 650 mm

**Offer no. 1455 - 62606 - WF**

-----

**Used stone separating mill**

Make: SVEDALA  
Roller: conical spiral rolls  
Width of rollers: 800 mm

**Offer no. 1273 - 67003 - WS**

-----

**Used stone separating mill**

Make: SVEDALA  
Roller: smooth- and conical spiral rolls  
Width of rollers: 800 mm

**Offer no. 1477 - 62803 - WS**

-----

**Used roll turning lathe**

Make: RIETER  
Type: WDN 800  
Width of rollers: 800 mm

**Offer no. 1481 - 81702 - WDM**

-----

**Used roll turning lathe**

Make: RIETER  
Type: WDN 1200  
Width of rollers: 1200 mm

**Offer no. 1479 - 81602 - WDM**

-----

**Used roll turning lathe**

Make: PETERSEN-SERVICE  
Type: WDN 800  
Width of rollers: 800 mm

**Offer no. 1451 - 62606 - WDM**

---

**Used roll turning lathe**

Make: PETERSEN-SERVICE  
Type: WDN 800  
Width of rollers: 800 mm

***Offer no. 1452 - 62606 - WDM***

-----

**Used roll turning lathe**

Make: PILATUS  
Width of rollers: 1.500 mm

***Offer no. 1242 - 69902 - WDM***



## Roof tile presses



### Used interlocking tile press

Make: WINNEN + BUESCHGES

**Offer no. 1170 - 69715 - REV**

-----

### Used interlocking tile press

Make: WINNEN + BUESCHGES

**Offer no. 1170.1 - 69915 - REV**

-----

### Used rotary table press

Make: HÄNDLE  
Type: PFD a

**Offer no. 1324 - 62203 - PFD**

**Used eccentric sledge press**

Make: HÄNDLE  
Type: PFE III

***Offer no. 1325 - 62203 - PFE***

-----

**Used interlocking tile press**

Make: MENNICKEN  
Type: PFE III

***Offer no. 1544 - 62506 - REV***

## Screens, Magnetic, Filter



### Used one-deck screen

Make: SIEBTECHNIK  
Type: V16/30/1L  
Screen surface: 3.000 x 1.600 mm

**Offer no. 1400 - 62308 - S**

-----

### Used one-deck screen

Make: SIEBTECHNIK  
Type: V16/30/1L  
Screen surface: 3.000 x 1.600 mm

**Offer no. 1401 - 62308 - S**

-----

**Used one-deck screen**

Make: SIEBTECHNIK  
Type: V20/35/1 1/3 LL  
Screen surface: 3.500 x 2.000 mm

**Offer no. 1402 - 62308 - S**

**Used one-, two-deck oscillation screen**

Make: BAVARIA -  
Maschinenfabrik  
Screen surface: 750 x 2.000 mm

**Offer no. 1091 - 69513 - S**

-----

**Used two-deck oscillation screen**

Make: HAVER & BOECKER  
Type: NIAGARA  
MD 1.200 x 3.000g  
Screen surface: 1.200 x 3.000 mm

**Offer no. 1347 - 62301 - S**

-----

**Used metal detector**

Make: S+S  
Type: DDS 100/800/200  
Width of belt: 800 mm

**Offer no. 1377 - 62403 - MAG**